

Christian FRANKE Family

First Generation

1. **Christian FRANKE**¹ was born on 3-25-1797 in Karlsdorf, Germany. He died on 8-31-1864 in Roulette, PA. He was buried in Sweden Hill Cemetery, Potter Co, . PA.

Christian was born March 25, 1797 in Karlsdorf, Germany. He came to this country with his son, Edward and daughter, Frederic Ulrica on the brig Helene, which docked in Baltimore, MD on Sept. 23, 1850. The port of their embarkation was Bremen, Germany.

At the time of his arrival, Christian was 52 years old and listed his occupation as a weaver. Supposedly, as the story goes, they walked from Philadelphia to Sweden Hill. Upon their arrival, with nowhere to stay, they slept on the dirt floor of a cabin of a nearby neighbor living along Sweden Hill Rd. To clear the land, supposedly Edward traded his watch, (with wooden works?) for an ox, using one cow and one ox as a work team. At first, a cabin was built down by the road and eventually a house was built further up on the hill a few years later.

Christian died August 31, 1864 and is buried in the Sweden Hill Cemetery, Potter County, PA. At the time of his death, he was living with Peter and Amelia Tauscher Yentzer in Roulette, PA. The only information we have about the Yentzers is that Mrs. Yentzer was a sister to Mrs. Adolph Furness, whose husband came to this country on the Brig Helene and was from the same town of Roda in Germany.

Later information:

We are still not sure about the relationship of Christian to the Yentzers, but Augusta Amelia (Tauscher) Yentzer and her sister Johanna Fredricka (Tauscher) Furness were born in Altenberg Germany which is less than 100 miles from Stadtroda and Karlsdorf.

Christian married **Johanna Dorothea Caroline GEYER "Caroline"** on 2-14-1820 in St. Salvator, Stadtroda, Germany. Caroline was born on 8-17-1792 in Stadtroda, Germany. She was christened on 8-19-1792 in St. Salvator, Stadtroda, Germany. She died in 1847 in Stadtroda, Germany. She was buried in Stadtroda, Germany.

Christian Franke left the village of Karlsdorf where his ancestors had lived since the 1600s to marry a Burgher's daughter, Johanna Dorothea Carolina Geyer, on February 14, 1820 in St. Salvator Church in Stadtroda, Germany. Dorothea was born on August 17, 1792 and was baptized at St. Salvator Church on August 19, 1792 - the same church (and baptismal font) where her father was baptized in 1758 and her parents were married in 1791. Her original Baptismal certificate still survives today!

Dorothea died in 1847 and was buried in the cemetery with the large cross in Stadtroda. It is noted on the burial record at the St. Salvator church that the pastor's eulogy was especially long because Dorothea was the daughter of a Burgher (an important citizen of the town). (Finding the death record of Dorothea in 1847 finally told us why Christian came to America with children, but no wife in 1850)

Dorothea was the only child of Johann August Christian and Maria Rosina (Steidel) Geyer (from



Stiiblach). Dorothea was the granddaughter of Christian Gottlieb and Susanna Maria (Hardwig) Geyer, who were married in 1756 in St. Salvator Church, Stadtroda, Germany.

They had the following children.

- 2 F i. **Ulrica FRANKE** was born in Stadtroda, Germany.
- + 3 M ii. **Edward Frederick FRANKE** was born on 7-20-1820. He died on 3-26-1900.

Second Generation

3. **Edward Frederick FRANKE** (Christian) was born on 7-20-1820 in Stadroda, Germany. He died on 3-26-1900.

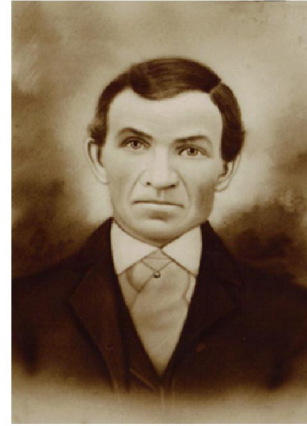

Edward F. Franke
1820-1900
Husband of Katherina Ernst Franke
Fon of Christian & Caroline Engel Franke
Father of Frederick W. (Small) Franke

Edward married **Katherina ERNST** on 9-27-1854 in Potter Co. PA. Katherina was born in 8-1818.



Katherina Ernst Franke
1818-89
Wife of Edward F. Franke
Mother of Frederick W. (Small) Franke

They had the following children.

- + 4 F i. **Mary B. FRANKE** was born on 5-17-1858. She died on 12-26-1937.
- + 5 M ii. **Edward C. FRANKE** was born on 12-12-1860. He died on 6-01-1922.

Third Generation

4. **Mary B. FRANKE** (Edward Frederick, Christian) was born on 5-17-1858 in Potter Co. PA. She died on 12-26-1937 in Potter Co. PA. She was buried in Eulalia Cemetery, Potter Co. PA.

Mary married **Isaac Leroy HUFF "Leroy"** in Potter Co. PA. Leroy was born on 11-20-1846. He died on 7-10-1931 in Coudersport, PA. He was buried in Eulalia Cemetery, Potter Co. PA.

They had the following children.

- + 6 F i. **Maude HUFF** was born on 12-24-1878. She died in 1943.
- + 7 M ii. **Frank HUFF** was born on 6-12-1881. He died in 8-1954.
- + 8 M iii. **Lee HUFF** was born on 8-31-1884. He died on 7-29-1939.
- + 9 F iv. **Jessie HUFF** was born on 3-28-1898. She died on 1-08-1959.
- 10 F v. **Mary Marguerite HUFF**^{2,3} was born on 6-17-1903.

Mary married **Warren WHITE**.

5. **Edward C. FRANKE** (Edward Frederick, Christian) was born⁴ on 12-12-1860 in Potter Co. PA. He died on 6-01-1922 in Potter Co. PA.

Edward married **Amelia JOERG**.

They had the following children.

- + 11 M i. **Josiah Charles FRANKE** was born on 11-30-1888. He died on 9-16-1958.
- 12 F ii. **Katherine Helen FRANKE** was born on 6-10-1891. She died on 2-11-1980.
Katherine married **Grant SHERMAN** on 3-10-1923.
- + 13 M iii. **Lewis Lewellyn FRANKE** was born on 12-12-1899. He died on 4-30-1957.
- + 14 M iv. **Ferdinand William "Frederick" FRANKE** was born on 9-02-1862. He died on 6-15-1924.

Fourth Generation

6. **Maude HUFF** (Mary B. FRANKE, Edward Frederick, Christian) was born¹ on 12-24-1878. She died in 1943.

Maude married ? **FEE**.

They had the following children.

- 15 M i. **Blake FEE**.
- 16 M ii. **Lawrence FEE**.
- 17 F iii. **Catherine FEE**.
- 18 F iv. **Delores FEE**.
- 19 F v. **Elizabeth FEE**.
- 20 F vi. **Jean FEE**.
- 21 F vii. **Virginia FEE**.
- 22 viii. **Cleophas FEE**.

7. **Frank HUFF** (Mary B. FRANKE, Edward Frederick, Christian) was born on 6-12-1881 in Potter Co. PA. He died in 8-1954.

Frank married **Maude FEE**, daughter of Thomas H. FEE and Edith BECKWITH.

They had the following children.

- 23 M i. **David HUFF**.
- 24 M ii. **Fordyce HUFF**.

8. **Lee HUFF** (Mary B. FRANKE, Edward Frederick, Christian) was born on 8-31-1884 in Potter Co. PA. He died on 7-29-1939.

Lee married **Neola WAGNER**.

Original Frank PDF says wife was Nella Jesse Carey.

They had the following children.

- + 25 F i. **Katherine HUFF** was born on 12-26-1885. She died on 12-29-1965.
- 26 F ii. **Norma HUFF**.
- 27 F iii. **Leone HUFF**.
- 28 F iv. **Ida Mae HUFF**.
- 29 M v. **Otis HUFF** was born on 12-09-1900 in Potter Co. PA. He died on 9-18-1912 in Potter Co. PA. He was buried⁵ in Lymansville Cemetery, Potter Co. PA.
- 30 M vi. **Son HUFF**.

9. **Jessie HUFF** (Mary B. FRANKE, Edward Frederick, Christian) was born on 3-28-1898. She died on 1-08-1959.

Jessie married **Jim O'HARA**¹.

Jessie and Jim had the following children.

- 31 M i. **Jack O'HARA.**
- 32 M ii. **Joseph O'HARA.**
- 33 M iii. **Francis O'HARA.**
- 34 F iv. **Dorothy O'HARA.**
- 35 M v. **Charles O'HARA.**
- 36 M vi. **William O'HARA.**
- 37 vii. **Mary O'HARA.**

11. **Josiah Charles FRANKE** (Edward C., Edward Frederick, Christian) was born on 11-30-1888 in Potter Co. PA. He died on 9-16-1958.

Josiah married **Alberta JACOBS**.

They had the following children.

- + 38 M i. **Norman R. FRANKE** was born on 7-16-1922. He died on 7-03-1975.
- 39 F ii. **Norma June FRANKE** was born on 6-01-1929. She died on 4-21-2001. She was buried in Fairlawn Cemetery, Scio NY.

Five children. (Enterprise Obit, 2011-05-04)

Norma married **Robert ANGOOD** on 4-10-1948 in Coudersport, PA.

Josiah also married **Clara Reed WATSON**¹.

Maiden name may be Reed?

13. **Lewis Lewellyn FRANKE** (Edward C., Edward Frederick, Christian) was born on 12-12-1899 in Potter Co. PA. He died on 4-30-1957 in Potter Co. PA. He was buried in Homer Cemetery, Potter Co. PA.

Lewis married **Mary G. HALL** on 3-10-1923. Mary was born in 1905. She was buried in Homer Cemetery, Potter Co. PA.

They had the following children.

- + 40 M i. **Darwin Lewis FRANKE** was born on 1-05-1924.
- + 41 F ii. **Katherine May FRANKE** was born on 12-24-1925.
- 42 M iii. **Edward John FRANKE** was born on 6-29-1931. He died on 10-01-1947. He was buried in Homer Cemetery, Potter Co. PA.
- + 43 F iv. **Dawn Grace FRANKE** was born on 6-14-1933.

14. **Ferdinand William "Frederick" FRANKE** (Edward C., Edward Frederick, Christian) was born on 9-02-1862 in Potter Co. PA. He died on 6-15-1924 in Coudersport, PA. He was buried in Eulalia Cemetery, Potter Co. PA.

Frederick married **Catherine Elna WOODARD** on 8-03-1898. Catherine was born on 6-27-1875 in Potter Co. PA. She died on 6-13-1936 in Coudersport, PA. She was buried in Eulalia Cemetery, Potter Co. PA.



*Catherine Elna Woodard Franke
1875-1936
Wife of Frederick W. Franke
Daughter of Wiley & Eliza Woodard*

They had the following children.

- 44 M i. **Carl Edward FRANKE** was born on 3-26-1900 in Potter Co. PA. He died on 12-04-1962 in Coudersport, PA. He was buried in St. Eulalia Cemetery, Coudersport PA.
- + 45 F ii. **Ester Pauline FRANKE** was born on 2-13-1902.
- + 46 F iii. **Mary Elizabeth FRANKE** was born on 2-23-1908. She died on 8-11-1985.
- + 47 M iv. **James Walter FRANKE** was born on 10-26-1912. He died on 11-18-1980.

Fifth Generation

25. **Katherine HUFF** (Lee HUFF, Mary B. FRANKE, Edward Frederick, Christian) was born on 12-26-1885 in Potter Co. PA. She died on 12-29-1965 in Potter Co. PA. She was buried in Eulalia Cemetery, Potter Co. PA.

Katherine married **Charles Clayton ROSSMAN**². Charles was born on 6-08-1875. He died on 4-19-1955. He was buried in Eulalia Cemetery, Potter Co. PA.

Son of Almond W. and Sarah E. (Smith) Rossman. Born in PA, a laborer. (1900, 1920-2A Coudersport Census)

They had the following children.

- 48 F i. **Leila ROSSMAN**.

Leila married **Perry T. STUMPF**⁶. Perry was born on 4-26-1900. He died on 7-16-1961. He was buried in Eulalia Cemetery, Potter Co. PA.

- 49 F ii. **Elsye B. ROSSMAN**⁶ was born on 10-08-1912 in Potter Co. PA. She died on 6-25-2005 in Potter Co. PA. She was buried in Eulalia Cemetery, Potter Co. PA.

Elsye married **Charles H. UPDEGRAFF** on 2-03-1940 in Williamsport PA. Charles died on 12-05-1993. He was buried in Eulalia Cemetery, Potter Co. PA.

- 50 M iii. **James E. ROSSMAN** was born on 11-02-1918 in Potter Co. PA. He died on 12-29-1965 in Potter Co. PA. He was buried in Eulalia Cemetery, Potter Co. PA.

James married **Gertrude F. KLIMEK**². Gertrude was born on 9-12-1922. She died on 2-27-2005. She was buried in Eulalia Cemetery, Potter Co. PA.

Dau of John and Frances (Tuszynski) Klimek

- 51 F iv. **Jane ROSSMAN**.

38. **Norman R. FRANKE**¹ (Josiah Charles, Edward C., Edward Frederick, Christian) was born on 7-16-1922. He died on 7-03-1975. He was buried in Sweden Hill Cemetery, Potter Co., PA.

Norman married¹ **Virginia LOGUE**¹. The marriage ended in divorce.

They had the following children.

- 52 M i. **John FRANKE**.

- 53 M ii. **Steven FRANKE**.

40. **Darwin Lewis FRANKE** (Lewis Lewellyn, Edward C., Edward Frederick, Christian) was born on 1-05-1924.

Darwin married **June HAVENS** on 2-05-1944.

They had the following children.

- + 54 F i. **Susan Jane FRANKE** was born on 7-22-1945.

- + 55 M ii. **Lewis John FRANKE** was born on 8-23-1947.

- + 56 F iii. **Melba June FRANKE** was born on 10-17-1950.

- 57 F iv. **Bonnie Jean FRANKE** was born on 8-22-1958.

- 58 F v. **Cindy Jo FRANKE** was born on 6-13-1959.

41. **Katherine May FRANKE** (Lewis Lewellyn, Edward C., Edward Frederick, Christian) was born on 12-24-1925.

Katherine married **Ward HARDES** on 10-16-1948.

They had the following children.

- + 59 M i. **James Michael HARDES** was born on 11-26-1949.
- 60 M ii. **Terry Jon HARDES** was born on 3-03-1956.

43. **Dawn Grace FRANKE** (Lewis Lewellyn, Edward C., Edward Frederick, Christian) was born on 6-14-1933.

Dawn married **Keith HOWARD** on 12-26-1953.

They had the following children.

- 61 F i. **Nancy Lou HOWARD** was born on 10-10-1955.
- 62 M ii. **Davied Keith HOWARD** was born on 9-01-1958.
- 63 M iii. **Daniel Joseph HOWARD** was born on 7-14-1961.

45. **Ester Pauline FRANKE** (Ferdinand William, Edward C., Edward Frederick, Christian) was born on 2-13-1902.

Ester married **Stanley SALLADE** on 9-25-1925.

They had the following children.

- + 64 M i. **Frederick William SALLADE** was born on 3-14-1926. He died on 5-14-1985.
- 65 M ii. **Herbert SALLADE** was born on 9-27-1927.
Never married.
- 66 F iii. **Mary Elizabeth SALLADE** was born on 1-16-1929. She died on 11-03-2006.
Never married.
- + 67 M iv. **Charles Eugene SALLADE** was born on 8-22-1932.

46. **Mary Elizabeth FRANKE** (Ferdinand William, Edward C., Edward Frederick, Christian) was born on 2-23-1908 in Potter Co. PA. She died on 8-11-1985 in Potter Co. PA. She was buried in Sweden Hill Cemetery, Potter Co, . PA.

Mary married **William Carroll TRAXLER** on 6-02-1937. William was born on 4-29-1904. He died on 8-27-1994 in Potter Co. PA. He was buried in Sweden Hill Cemetery, Potter Co, . PA.

They had the following children.

- + 68 F i. **Elizabeth Ann TRAXLER** was born on 12-17-1943. She died on 3-05-2006.
- + 69 F ii. **Caroline Ann TRAXLER** was born on 6-07-1946.

47. **James Walter FRANKE** (Ferdinand William, Edward C., Edward Frederick, Christian) was born on 10-26-1912. He died on 11-18-1980 in Coudersport, PA. He was buried in St. Eulalia Cemetery, Coudersport PA.

James married **Kathryn Winifred TAUSCHER** on 11-02-1937. Kathryn was born on 7-15-1917 in Potter Co. PA. She died on 9-16-2006 in Potter Co. PA. She was buried in St. Eulalia Cemetery,

Coudersport PA.

They had the following children.

- + 70 F i. **Teresa Marie FRANKE** was born on 7-28-1937.
- + 71 M ii. **Thomas James FRANKE** was born on 9-29-1939.
- + 72 F iii. **Elizabeth Elna FRANKE** was born on 2-25-1945.
- + 73 F iv. **Mary Jane FRANKE** was born on 11-05-1950.

Sixth Generation

54. **Susan Jane FRANKE** (Darwin Lewis, Lewis Lewellyn, Edward C., Edward Frederick, Christian) was born on 7-22-1945.

Susan married¹ **William PRENETT** in 5-1957. The marriage ended in divorce.

They had the following children.

- 74 F i. **Kimberly Ann PRENETT** was born on 1-03-1968.
- 75 M ii. **Kevin Brant PRENETT** was born on 2-01-1971.

55. **Lewis John FRANKE** (Darwin Lewis, Lewis Lewellyn, Edward C., Edward Frederick, Christian) was born on 8-23-1947.

Lewis married **Laurel CALLORY** in 5-1970.

They had the following children.

- 76 i. **Carey Lynn FRANKE** was born on 9-13-1971.
- 77 F ii. **Kathy Lee FRANKE** was born on 7-30-1972.

56. **Melba June FRANKE** (Darwin Lewis, Lewis Lewellyn, Edward C., Edward Frederick, Christian) was born on 10-17-1950.

Melba married **Roy LEACH** on 1-03-1970.

They had the following children.

- 78 M i. **Jonathan Clayborn "Clay" LEACH** was born on 9-22-1977.

59. **James Michael HARDES** (Katherine May FRANKE, Lewis Lewellyn, Edward C., Edward Frederick, Christian) was born on 11-26-1949.

James married **Linda KELLEY** on 9-02-1972.

They had the following children.

- 79 F i. **Leslie Dawn HARDES** was born on 9-14-1976.

64. **Frederick William SALLADE** (Ester Pauline FRANKE, Ferdinand William, Edward C., Edward Frederick, Christian) was born on 3-14-1926. He died on 5-14-1985.

Frederick married **Elizabeth REED**.

They had the following children.

- + 80 M i. **William Frederick SALLADE** was born on 7-25-1953.
- + 81 F ii. **Deborah Lorraine SALLADE** was born on 11-25-1954.

67. **Charles Eugene SALLADE** (Ester Pauline FRANKE, Ferdinand William, Edward C., Edward Frederick, Christian) was born on 8-22-1932.

Charles married **Joan**.

Charles and Joan had the following children.

- 82 M i. **Charles SALLADE.**
- 83 F ii. **Kathleen SALLADE.**

68. **Elizabeth Ann TRAXLER** (Mary Elizabeth FRANKE, Ferdinand William, Edward C., Edward Frederick, Christian) was born on 12-17-1943 in Potter Co. PA. She died on 3-05-2006 in Potter Co. PA. She was buried in Sweden Hill Cemetery, Potter Co, . PA.

Elizabeth married **Rodney Keith BAXTER** on 6-08-1968. Rodney was born on 6-03-1938. He died on 11-10-2008 in Potter Co. PA. He was buried in Sweden Hill Cemetery, Potter Co, . PA.

They had the following children.

- 84 M i. **Richard William BAXTER** was born on 1-13-1971.
- 85 F ii. **Bethany Sue BAXTER** was born on 11-13-1974.
- 86 M iii. **Keith Thomas BAXTER** was born on 4-19-1980.

69. **Caroline Ann TRAXLER** (Mary Elizabeth FRANKE, Ferdinand William, Edward C., Edward Frederick, Christian) was born on 6-07-1946.

Caroline married **Steven Richard NICHOLAS** on 8-17-1968. Steven was born on 10-01-1946.

They had the following children.

- 87 M i. **Richard Steven NICHOLAS** was born on 3-28-1969.

Richard married **Cheryl CALTER** on 6-02-2007. Cheryl was born on 4-04-1978.

70. **Teresa Marie FRANKE** (James Walter, Ferdinand William, Edward C., Edward Frederick, Christian) was born on 7-28-1937.

Teresa married **Calvin THOMAS** on 8-22-1959.

They had the following children.

- 88 M i. **John Christopher THOMAS** was born on 9-19-1961.
- 89 F ii. **Marcella Ann THOMAS** was born on 8-26-1963.
- 90 M iii. **Pauline John THOMAS** was born on 10-24-1966.

71. **Thomas James FRANKE** (James Walter, Ferdinand William, Edward C., Edward Frederick, Christian) was born on 9-29-1939.

Thomas married **Judith MACKEY** on 6-29-1963.

They had the following children.

- 91 F i. **Lisa Ann FRANKE** was born on 4-07-1964.
- 92 M ii. **Jeffery Robert FRANKE** was born on 6-05-1966.

72. **Elizabeth Elna FRANKE** (James Walter, Ferdinand William, Edward C., Edward Frederick, Christian) was born on 2-25-1945.

Elizabeth married **Frederick Leigh JOHNSON** on 9-06-1962.

Elizabeth and Frederick had the following children.

- 93 F i. **Robin Ann JOHNSON** was born on 3-21-1963.
- 94 F ii. **Kimberly Lee JOHNSON** was born on 9-13-1965.

73. **Mary Jane FRANKE** (James Walter, Ferdinand William, Edward C., Edward Frederick, Christian) was born on 11-05-1950 in Coudersport, PA.

Mary married **Francis Allen WEEKS** on 12-31-1971 in Coudersport, PA. Francis was born on 1-12-1950 in Coudersport, PA.

They had the following children.

- + 95 F i. **Jennifer Rae WEEKS** was born on 8-02-1974.
- + 96 F ii. **Sigrid Edla WEEKS** was born on 2-29-1976.
- 97 F iii. **Angelina WEEKS** was born on 7-20-1982 in Coudersport, PA.
Angelina married **Peter FREIND**.

Seventh Generation

80. **William Frederick SALLADE** (Frederick William SALLADE, Ester Pauline FRANKE, Ferdinand William, Edward C., Edward Frederick, Christian) was born on 7-25-1953.

William married **Kathleen Ann APPLEBY** on 8-11-1973. Kathleen was born on 10-01-1953.

They had the following children.

- 98 F i. **Megan Suzanne SALLADE** was born on 3-21-1977.
- 99 F ii. **Minelle Pauline SALLADE** was born on 3-20-1981.
- 100 M iii. **Matthew Jacob SALLADE** was born on 12-07-1983.

81. **Deborah Lorraine SALLADE** (Frederick William SALLADE, Ester Pauline FRANKE, Ferdinand William, Edward C., Edward Frederick, Christian) was born on 11-25-1954.

Deborah married **Irfin Victor SALER Jr.** on 5-03-1975. Irfin was born on 3-29-1953.

They had the following children.

- 101 F i. **Shanon Renea SALER** was born on 4-20-1976.
- 102 M ii. **Jason Thomas SALER** was born on 3-19-1980.

95. **Jennifer Rae WEEKS** (Mary Jane FRANKE, James Walter, Ferdinand William, Edward C., Edward Frederick, Christian) was born on 8-02-1974.

Jennifer married **Jeffery BOHLER**.

They had the following children.

- 103 M i. **Donovan BOHLER**.
- 104 F ii. **Brooke Leigh BOHLER**.

96. **Sigrid Edla WEEKS** (Mary Jane FRANKE, James Walter, Ferdinand William, Edward C., Edward Frederick, Christian) was born on 2-29-1976 in Coudersport, PA.

Sigrid married **Joey METHOT**.

They had the following children.

- 105 F i. **Olivia METHOT**.
- 106 M ii. **Benjamin METHOT**.

Appendix A - Sources

1. Carol Nicholas, Christian Franke Collection, (In Histories, FrankeChristian folder).
2. PHGS, Eulalia Cemetery, Potter Co. PA, <http://www.paintedhills.org/POTTER/Eulalia/EulaliaCemA-C.htm>.
3. PHGS, Eulalia Cemetery.
4. Carol Nicholas, Christian Franke Collection.
5. PHGS, Lymansville Cemetery, Potter Co. PA, <http://www.paintedhills.org/POTTER/LYMANSVILLECEM.htm>.
6. PHGS, Eulalia Cemetery.

Index

Name	ID	Page	Name	ID	Page
, Joan	67S	11			4
ANGOOD, Robert	39S	6	FRANKE, Katherine Helen (b.1891)	12	4
APPLEBY, Kathleen Ann (b.1953)	80S	14	FRANKE, Katherine May (b.1925)	41	9
BAXTER, Bethany Sue (b.1974)	85	12			6
BAXTER, Keith Thomas (b.1980)	86	12	FRANKE, Kathy Lee (b.1972)	77	11
BAXTER, Richard William (b.1971)	84	12	FRANKE, Lewis John (b.1947)	55	11
BAXTER, Rodney Keith (b.1938)	68S	12			8
BOHLER, Brooke Leigh	104	14	FRANKE, Lewis Lewellyn (b.1899)	13	6
BOHLER, Donovan	103	14			4
BOHLER, Jeffery	95S	14	FRANKE, Lisa Ann (b.1964)	91	12
CALLORY, Laurel	55S	11	FRANKE, Mary B. (b.1858)	4	4
CALTER, Cheryl (b.1978)	87S	12			3
ERNST, Katherina (b.1818)	3S	3	FRANKE, Mary Elizabeth (b.1908)	46	9
FEE, ?	6S	5			7
FEE, Blake	15	5	FRANKE, Mary Jane (b.1950)	73	13
FEE, Catherine	17	5			10
FEE, Cleophas	22	5	FRANKE, Melba June (b.1950)	56	11
FEE, Delores	18	5			8
FEE, Elizabeth	19	5	FRANKE, Norma June (b.1929)	39	6
FEE, Jean	20	5	FRANKE, Norman R. (b.1922)	38	8
FEE, Lawrence	16	5			6
FEE, Maude	7S	5	FRANKE, Steven	53	8
FEE, Virginia	21	5	FRANKE, Susan Jane (b.1945)	54	11
FRANKE, Bonnie Jean (b.1958)	57	8			8
FRANKE, Carey Lynn (b.1971)	76	11	FRANKE, Teresa Marie (b.1937)	70	12
FRANKE, Carl Edward (b.1900)	44	7			10
FRANKE, Christian (b.1797)	1	1	FRANKE, Thomas James (b.1939)	71	12
FRANKE, Cindy Jo (b.1959)	58	8			10
FRANKE, Darwin Lewis (b.1924)	40	8	FRANKE, Ulrica	2	2
		6	FREIND, Peter	97S	13
FRANKE, Dawn Grace (b.1933)	43	9	GEYER, Johanna Dorothea C (b.1792)	1S	1
		6	HALL, Mary G. (b.1905)	13S	6
FRANKE, Edward C. (b.1860)	5	4	HARDES, James Michael (b.1949)	59	11
		3			9
FRANKE, Edward Frederick (b.1820)	3	3	HARDES, Leslie Dawn (b.1976)	79	11
		2	HARDES, Terry Jon (b.1956)	60	9
FRANKE, Edward John (b.1931)	42	6	HARDES, Ward	41S	9
FRANKE, Elizabeth Elna (b.1945)	72	12	HAVENS, June	40S	8
		10	HOWARD, Daniel Joseph (b.1961)	63	9
FRANKE, Ester Pauline (b.1902)	45	9	HOWARD, Davied Keith (b.1958)	62	9
		7	HOWARD, Keith	43S	9
FRANKE, Ferdinand W (b.1862)	14	6	HOWARD, Nancy Lou (b.1955)	61	9
		4	HUFF, David	23	5
FRANKE, James Walter (b.1912)	47	9	HUFF, Fordyce	24	5
		7	HUFF, Frank (b.1881)	7	5
FRANKE, Jeffery Robert (b.1966)	92	12			4
FRANKE, John	52	8	HUFF, Ida Mae	28	5
FRANKE, Josiah Charles (b.1888)	11	6	HUFF, Isaac Leroy (b.1846)	4S	4

Name	ID	Page
HUFF, Jessie (b.1898)	9	5
		4
HUFF, Katherine (b.1885)	25	8
		5
HUFF, Lee (b.1884)	8	5
		4
HUFF, Leone	27	5
HUFF, Mary Marguerite (b.1903)	10	4
HUFF, Maude (b.1878)	6	5
		4
HUFF, Norma	26	5
HUFF, Otis (b.1900)	29	5
HUFF, Son	30	5
JACOBS, Alberta	11S	6
JOERG, Amelia	5S	4
JOHNSON, Frederick Leigh	72S	12
JOHNSON, Kimberly Lee (b.1965)	94	13
JOHNSON, Robin Ann (b.1963)	93	13
KELLEY, Linda	59S	11
KLIMEK, Gertrude F. (b.1922)	50S	8
LEACH, Jonathan Clayborn (b.1977)	78	11
LEACH, Roy	56S	11
LOGUE, Virginia	38S	8
MACKEY, Judith	71S	12
METHOT, Benjamin	106	14
METHOT, Joey	96S	14
METHOT, Olivia	105	14
NICHOLAS, Richard Steven (b.1969)	87	12
NICHOLAS, Steven Richard (b.1946)	69S	12
O'HARA, Charles	35	6
O'HARA, Dorothy	34	6
O'HARA, Francis	33	6
O'HARA, Jack	31	6
O'HARA, Jim	9S	5
O'HARA, Joseph	32	6
O'HARA, Mary	37	6
O'HARA, William	36	6
PRENETT, Kevin Brant (b.1971)	75	11
PRENETT, Kimberly Ann (b.1968)	74	11
PRENETT, William	54S	11
REED, Elizabeth	64S	11
ROSSMAN, Charles C (b.1875)	25S	8
ROSSMAN, Elsy B. (b.1912)	49	8
ROSSMAN, James E. (b.1918)	50	8
ROSSMAN, Jane	51	8
ROSSMAN, Leila	48	8
SALER, Irfin Victor Jr. (b.1953)	81S	14
SALER, Jason Thomas (b.1980)	102	14
SALER, Shanon Renea (b.1976)	101	14
SALLADE, Charles	82	12
SALLADE, Charles Eugene (b.1932)	67	11

Name	ID	Page
		9
SALLADE, Deborah L (b.1954)	81	14
		11
SALLADE, Frederick W (b.1926)	64	11
		9
SALLADE, Herbert (b.1927)	65	9
SALLADE, Kathleen	83	12
SALLADE, Mary Elizabeth (b.1929)	66	9
SALLADE, Matthew Jacob (b.1983)	100	14
SALLADE, Megan Suzanne (b.1977)	98	14
SALLADE, Minelle Pauline (b.1981)	99	14
SALLADE, Stanley	45S	9
SALLADE, William F (b.1953)	80	14
		11
SHERMAN, Grant	12S	4
STUMPPFF, Perry T. (b.1900)	48S	8
TAUSCHER, Kathryn W (b.1917)	47S	9
THOMAS, Calvin	70S	12
THOMAS, John Christopher (b.1961)	88	12
THOMAS, Marcella Ann (b.1963)	89	12
THOMAS, Pauline John (b.1966)	90	12
TRAXLER, Caroline Ann (b.1946)	69	12
		9
TRAXLER, Elizabeth Ann (b.1943)	68	12
		9
TRAXLER, William Carroll (b.1904)	46S	9
UPDEGRAFF, Charles H. (d.1993)	49S	8
WAGNER, Neola	8S	5
WATSON, Clara Reed	11S	6
WEEKS, Angelina (b.1982)	97	13
WEEKS, Francis Allen (b.1950)	73S	13
WEEKS, Jennifer Rae (b.1974)	95	14
		13
WEEKS, Sigrid Edla (b.1976)	96	14
		13
WHITE, Warren	10S	4
WOODARD, Catherine Elna (b.1875)	14S	7